

SEE DRAWING NO. P-2

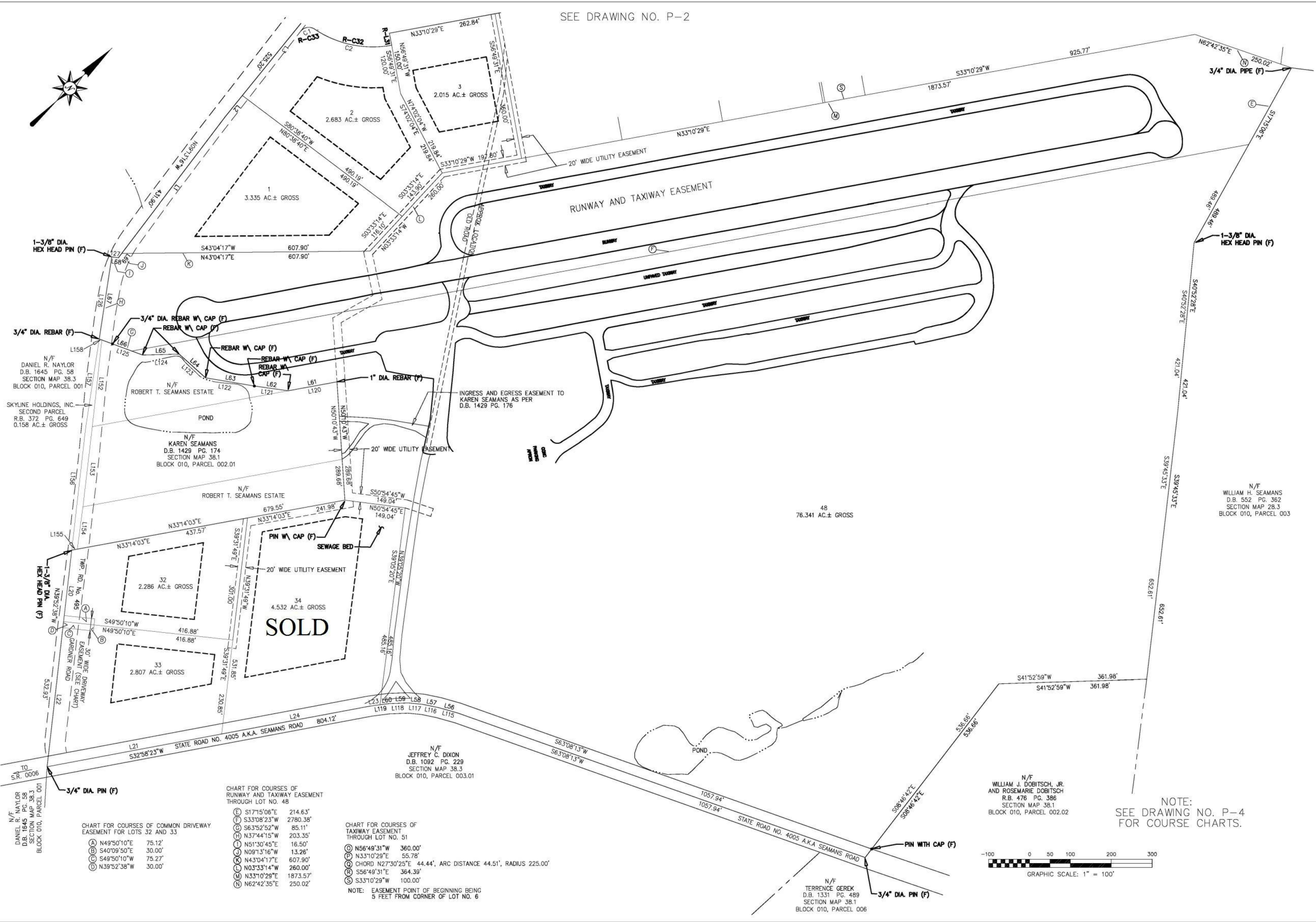

N/F
DANIEL R. NAYLOR
D.B. 1645 PG. 58
SECTION MAP 38.3
BLOCK 010, PARCEL 001

SKYLINE HOLDINGS, INC.
SECOND PARCEL
R.B. 372 PG. 646
0.158 AC.± GROSS

N/F
KAREN SEAMANS
D.B. 1429 PG. 174
SECTION MAP 38.1
BLOCK 010, PARCEL 002.01

N/F
ROBERT T. SEAMANS ESTATE

N/F
JEFFREY C. DIXON
D.B. 1092 PG. 229
SECTION MAP 38.3
BLOCK 010, PARCEL 003.01

N/F
WILLIAM H. SEAMANS
D.B. 552 PG. 362
SECTION MAP 28.3
BLOCK 010, PARCEL 003

N/F
WILLIAM J. DOBITSCH, JR.
AND ROSEMARIE DOBITSCH
R.B. 476 PG. 386
SECTION MAP 38.1
BLOCK 010, PARCEL 002.02

N/F
TERRENCE GEREK
D.B. 1331 PG. 489
SECTION MAP 38.1
BLOCK 010, PARCEL 006

CHART FOR COURSES OF
RUNWAY AND TAXIWAY EASEMENT
THROUGH LOT NO. 48

(E)	S17°15'06"E	214.63'
(F)	S33°08'23"W	2780.38'
(G)	S63°52'52"W	85.11'
(H)	N37°44'15"W	203.35'
(I)	N51°30'45"E	16.50'
(J)	N09°13'16"W	13.26'
(K)	N43°04'17"E	607.90'
(L)	N03°33'14"W	260.00'
(M)	N33°10'29"E	1873.57'
(N)	N62°42'35"E	250.02'

CHART FOR COURSES OF
TAXIWAY EASEMENT
THROUGH LOT NO. 51

(O)	N56°49'31"W	360.00'
(P)	N33°10'29"E	55.78'
(Q)	CHORD N27°30'25"E 44.44', ARC DISTANCE 44.51', RADIUS 225.00'	
(R)	S56°49'31"E	364.39'
(S)	S33°10'29"W	100.00'

NOTE: EASEMENT POINT OF BEGINNING BEING
5 FEET FROM CORNER OF LOT NO. 6

CHART FOR COURSES OF COMMON DRIVEWAY
EASEMENT FOR LOTS 32 AND 33

(A)	N49°50'10"E	75.12'
(B)	S40°09'50"E	30.00'
(C)	S49°50'10"W	75.27'
(D)	N39°52'38"W	30.00'

NOTE:
SEE DRAWING NO. P-4
FOR COURSE CHARTS.

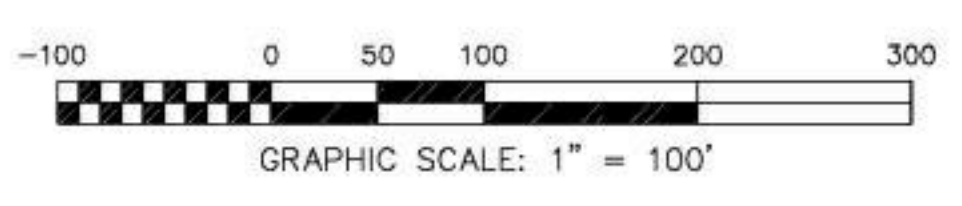

REV.	DESCRIPTION	BY	DATE	APPD.
1	REVISED PER WYOMING COUNTY PLANNING OFFICE LETTER DATED 8/16/06			

PRELIMINARY PLAN
SKYLINE ESTATES SUBDIVISION
NICHOLSON TWP., WYOMING CO.,
AND BENTON TWP., LACKAWANNA CO.,
PENNSYLVANIA

MILNES ENGINEERING INC.
DESIGNING • ENGINEERING
SURVEYING • CONSTRUCTION SERVICES
12 FREAR HILL ROAD
TUNKHANNOCK, PA. 18657
(570) 836-2145

DRAWN: GE	DATE: 6/23/06
APPD: DATE:	
SCALE: 1" = 100'	
PROJECT: \SEAMANS\E2521	
FILE: \DWG\B-D	
DRAWING NO.: P-1	REV.: 1